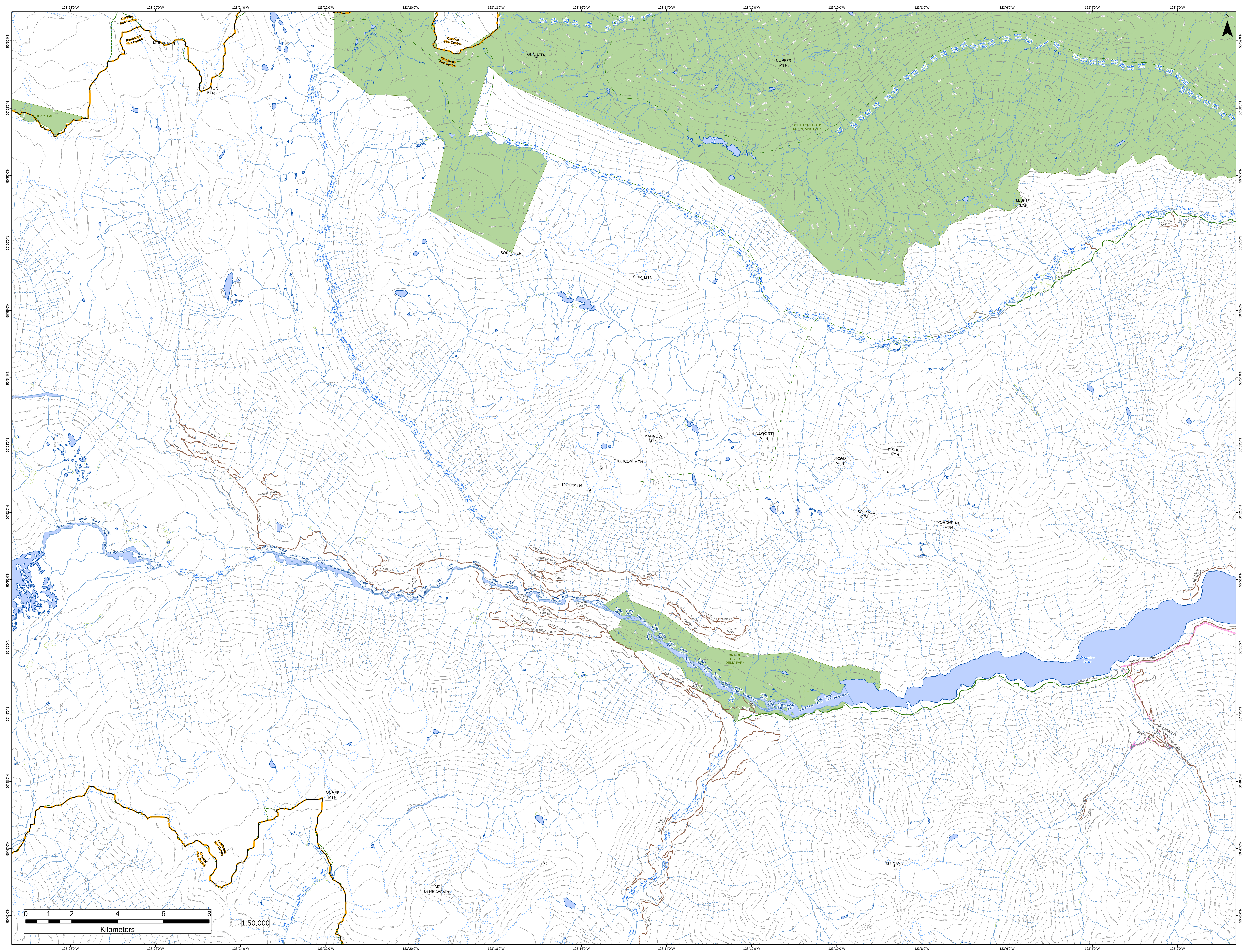

123°28'0"W
123°26'0"W
123°24'0"W
123°22'0"W
123°20'0"W
123°18'0"W
123°16'0"W
123°14'0"W
123°12'0"W
123°10'0"W
123°8'0"W
123°6'0"W
123°4'0"W
123°2'0"W
50°59'0"N
50°58'0"N
50°57'0"N
50°56'0"N
50°55'0"N
50°54'0"N
50°53'0"N
50°52'0"N
50°51'0"N
50°50'0"N
50°49'0"N
50°48'0"N
50°47'0"N
50°46'0"N
N
Cariboo Fire Centre
Kamloops Fire Centre
Coastal Fire Centre
MOON MTN
LEPTON MTN
GUN MTN
COPPER MTN
SOUTH CHILCOTIN MOUNTAINS PARK
Leckie Lake
Leckie Creek
LECKIE PEAK
SORCERER
SLIM MTN
Slim Creek
SLIM CREEK
Nichols Creek
MARROW MTN
TILLWORTH MTN
TILLICUM MTN
IPOO MTN
URSUS MTN
FISHER MTN
SCHERLE PEAK
PORCUPINE MTN
Bridge River
BRIDGE MAIN
BRIDGE RIVER DELTA PARK
Downton Lake
BRIDGE MAIN FSR
BRIDGE RIVER
WALKER PENROSE
AULT/JAMIE/BRIDGE MA
McParlon Creek
Salal Creek
OCHRE MTN
MT ETHELWEARD
MT VAYU
P. AMD 73
003.04
003.01
003.02
N. AMD 73
K. AMD 73
C. AMD 53
D. AMD 53
B. AMD 53
A. AMD 53
B. AMD 73
H. AMD 73
I. AMD 73
140.600, AMD 39
140.555 AMD 39
140.440 AMD 39
140.500, 165.100
140.40,165.20,165.22
140.100, AMD 39
150.300, AMD 25
110.15
100.20
137.900, 990. AMD 18
137.800, D60.A60
210.700, AMD 115
134.100, AMD 9
A64, 151.000, 140.000
0 1 2 4 6 8
Kilometers
1:50,000